MEM Deck valve anti-clockwise closing hot - Chrome

20 000 783 Product version from 3/10/2014

- hole diameter 32 mm
- rosette 60 x 60 mm
- with hot marking
- WRAS

Chrome	20 000 783-00
Brushed Platinum	20 000 783-06
Platinum	20 000 783-08
Dark Chrome	20 000 783-19
Brushed Durabrass (23kt Gold)	20 000 783-28
Brushed Champagne (22kt Gold)	20 000 783-46
Champagne (22kt Gold)	20 000 783-47
Brushed Dark Platinum	20 000 783-99

MEM Deck valve anti-clockwise closing hot - Chrome

20 000 783 Product version from 3/10/2014

mm [inches]

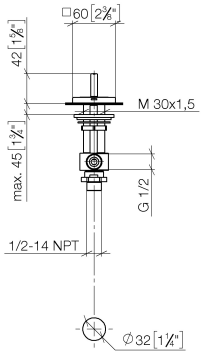

Flow rate chart

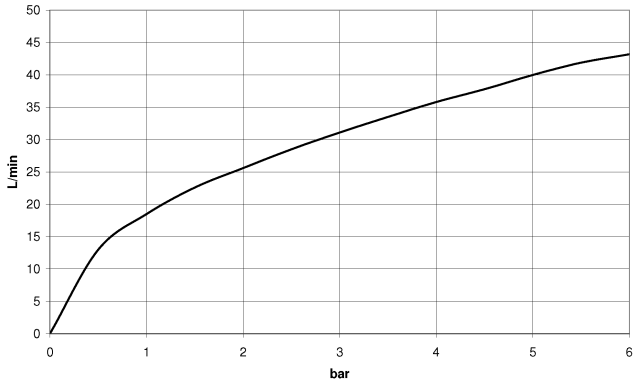

Codes & Standards

Scottish Water Byelaws	UK Water Supply Regulations

20 000 783 Product version from 3/10/2014

Certificates

WRAS_2103

MEM Deck valve anti-clockwise closing hot - Chrome

20 000 783 Product version from 3/10/2014

Parts for other finishes can be found here: Brushed Platinum

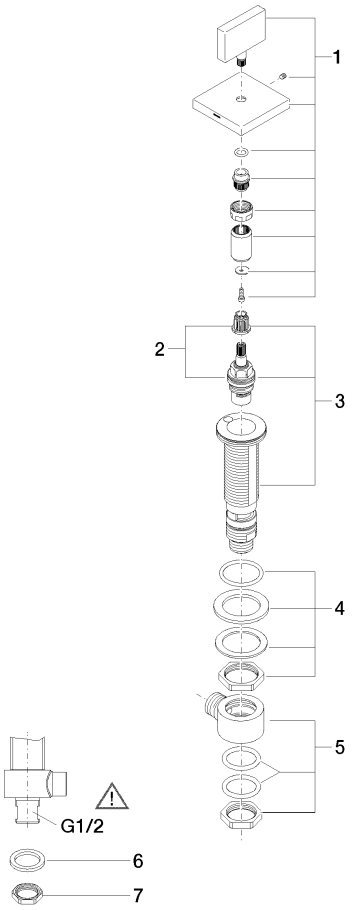

Spare parts list

No.	Item Number	Name	Quantity used	Delivery time
1	90 20 78 002 05-00	handle (hot)	1	10
2	90 90 03 132 00 90	top	1	2
3	04 17 11 058 32 90	side panel	1	2
4	04 23 10 032 78 90	fixing set	1	2
5	04 17 11 023 10 90	distributor	1	2
6	09 30 11 059 90	disc	1	2
7	09 23 10 012 90	nut	1	2

We reserve the right to change designs, product range and technical specifications without prior notice.
More information can be found at: www.dornbracht.com +49 (0) 2371 8899 900 mail@dornbracht.com